

NOTICE!!

These documents have been scanned!

Do not place un-scanned documents beneath this notice!

Do not remove this notice from this file!

GPO Jacket No. 560-102
Print Order 61540
Rise Business Services, LLC
Job=AZ15 5/10/2019



Box Number= AZ15031



Claim Begin-End: AMC429987-AMC429987

1 Initial Receipt



AZ15031-26

AMC429540-AMC429995

AMC#

DATE CLOSED

REMARKS

AMC#	DATE CLOSED	REMARKS
429987		

United States Department of the Interior
Bureau of Land Management
 LANDS/RECREATION & PLANNING
 ONE N CENTRAL AVE
 PHOENIX, AZ 85004 -2203
 Phone: 602-417-9200

Receipt

No: 3171876

Transaction #: 3264687	
Date of Transaction: 11/19/2014	
CUSTOMER:	
	LIB LLC 4560 E BROADWAY BLVD STE 226 TUCSON, AZ 85711-3559 US

RAM

LINE #	QTY	DESCRIPTION	REMARKS	UNIT PRICE	TOTAL
1	1.00	LOCATABLE MINERALS / MINING CLAIMS-NEW, UNADJUD, ONE OR MORE AUTH NOS / NEW MINING CLAIMS LOCATION FEE CASES: AMC429987/\$37.00		- n/a -	37.00
2	1.00	LOCATABLE MINERALS / MINING CLAIMS-NEW, UNADJUD, ONE OR MORE AUTH NOS / NEW MINING CLAIM PROCESSING FEE CASES: AMC429987/\$20.00		- n/a -	20.00
3	1.00	LOCATABLE MINERALS / MINING CLAIMS-NEW, UNADJUD, ONE OR MORE AUTH NOS / NEW MINING CLAIMS MAINTENANCE FEE CASES: AMC429987/\$155.00		- n/a -	155.00
TOTAL:					\$212.00

PAYMENT INFORMATION			
1	AMOUNT:	212.00	POSTMARKED: 11/17/2014
	TYPE:	CHECK	RECEIVED: 11/18/2014
	CHECK NO:	22378723086	
	NAME:	SCHUYLER, DONOVAN 3835 WHEELER RD FOWLerville MI 48836 US	

REMARKS

This receipt was generated by the automated BLM Collections and Billing System and is a paper representation of a portion of the official electronic record contained therein.

NOTICE!!

These documents have been scanned!

Do not place un-scanned documents beneath this notice!

Do not remove this notice from this file!

GPO Jacket No. 560-102
Print Order 61540
Rise Business Services, LLC
Job=AZ15 5/10/2019



Box Number= AZ15031



Claim Begin-End: AMC429987-AMC429987

2 Correspondence



AZ15031-26

AMC429540-AMC429995

**NO
DOCUMENTS
FOUND**

NO DOCUMENTS FOUND
NO DOCUMENTS FOUND

NOTICE!!

These documents have been scanned!

Do not place un-scanned documents beneath this notice!

Do not remove this notice from this file!

GPO Jacket No. 560-102
Print Order 61540
Rise Business Services, LLC
Job=AZ15 5/10/2019



Box Number= AZ15031



Claim Begin-End: AMC429987-AMC429987

3 Transfers



AZ15031-26

AMC429540-AMC429995

**NO
DOCUMENTS
FOUND**

NO DOCUMENTS FOUND
NO DOCUMENTS FOUND

NOTICE!!

These documents have been scanned!

Do not place un-scanned documents beneath this notice!

Do not remove this notice from this file!

GPO Jacket No. 560-102
Print Order 61540
Rise Business Services, LLC
Job=AZ15 5/10/2019



Box Number= AZ15031



Claim Begin-End: AMC429987-AMC429987

4 Annual Filings



AZ15031-26

AMC429540-AMC429995

Run Date: 07/23/18

Run Time: 04:31 PM

**DEPARTMENT OF THE INTERIOR
BUREAU OF LAND MANAGEMENT
MINING CLAIMS**

MC Maintenance Fees Paid Through the BLM Pay Portal

CBS Receipt: 4215014

Printed For Lead File # AMC429987

Agency Tracking ID: 1531944581

Assessment Year: 2019

Number of BLM Serial Nr: 1

Paid On: 07/18/2018

Total Amount Paid: \$155.00

Claim Name	BLM Serial No	Lead File No	Amount Paid
OLD ORO	AMC429987	AMC429987	\$155.00

**United States Department of the Interior
Bureau of Land Management
BUSINESS & SUPPORT SVCS DIV
ONE N CENTRAL AVE SUITE 800
PHOENIX, AZ 85004 -4427
Phone: 602-417-9200**

Receipt

No: 4215014

Transaction #: 4330122	
Date of Transaction: 07/18/2018	
CUSTOMER:	
DAVID KOSS 8942 E ANNA PL TUCSON, AZ 85710 US	

LINE #	QTY	DESCRIPTION	REMARKS	UNIT PRICE	TOTAL
1	1.00	LOCATABLE MINERALS / MINING CLAIMS- NOT NEW-UNADJUD, ONE AUTH NO. ONLY / MINING CLAIM MONEY RECEIVED CASES: AMC429987/\$155.00		- n/a -	155.00
TOTAL:					\$155.00

PAYMENT INFORMATION				
NOTE: Items will appear on credit card statement as "BLM O Mining Claim".				
1	AMOUNT:	155.00	POSTMARKED:	N/A
	TYPE:	CREDIT CARD	RECEIVED:	07/18/2018
	NAME:	DAVID KOSS 8942 E ANNA PL TUCSON AZ 85710 US		
	CARD NO:	XXXXXXXXXXXX9072	AUTH CODE:	06467D
	NAME ON CARD:	DAVID KOSS		
	SIGNATURE:			

REMARKS

This receipt was generated by the automated BLM Collections and Billing System and is a paper representation of a portion of the official electronic record contained therein.

Run Date: 07/20/17

Run Time: 10:48 AM

**DEPARTMENT OF THE INTERIOR
BUREAU OF LAND MANAGEMENT
MINING CLAIMS**

MC Maintenance Fees Paid Through the BLM Pay Portal

CBS Receipt: 3875858

Printed For Lead File # AMC429987

Agency Tracking ID: 1498745215

Assessment Year: 2018

Number of BLM Serial Nr: 1

Paid On: 06/29/2017

Total Amount Paid: \$155.00

Claim Name	BLM Serial No	Lead File No	Amount Paid
OLD ORO	AMC429987	AMC429987	\$155.00

United States Department of the Interior
Bureau of Land Management
 BUSINESS & SUPPORT SVCS DIV
 ONE N CENTRAL AVE SUITE 800
 PHOENIX, AZ 85004 -4427
 Phone: 602-417-9200

Receipt

No: 3875858

Transaction #: 3984906	
Date of Transaction: 06/29/2017	
CUSTOMER:	
DAVID KOSS 8942 E ANNA PL TUCSON,AZ 85710 US	

LINE #	QTY	DESCRIPTION	REMARKS	UNIT PRICE	TOTAL
1	1.00	LOCATABLE MINERALS / MINING CLAIMS- NOT NEW-UNADJUD.ONE AUTH NO. ONLY / MINING CLAIM MONEY RECEIVED CASES: AMC429987/\$155.00		- n/a -	155.00
TOTAL:					\$155.00

PAYMENT INFORMATION			
NOTE: Items will appear on credit card statement as "BLM O Mining Claim".			
1	AMOUNT:	155.00	POSTMARKED: N/A
	TYPE:	CREDIT CARD	RECEIVED: 06/29/2017
	NAME:	DAVID KOSS 8942 E ANNA PL TUCSON AZ 85710 US	
	CARD NO:	XXXXXXXXXXXX9072	AUTH CODE: 04470D
	NAME ON CARD:	DAVID KOSS	
	EXPIRES:	04/2022	
	SIGNATURE:		

REMARKS

This receipt was generated by the automated BLM Collections and Billing System and is a paper representation of a portion of the official electronic record contained therein.

Run Date: 08/25/16

Run Time: 05:50 AM

**DEPARTMENT OF THE INTERIOR
BUREAU OF LAND MANAGEMENT
MINING CLAIMS**

MC Maintenance Fees Paid Through the BLM Pay Portal

CBS Receipt: 3624011

Printed For Lead File # **AMC429987**

Agency Tracking ID: 1470670476

Number of BLM Serial Nr: 1

Assessment Year: 2017

Total Amount Paid: \$155.00

Paid On: 08/08/2016

Claim Name	BLM Serial No	Lead File No	Amount Paid
OLD ORO	AMC429987	AMC429987	\$155.00

United States Department of the Interior
Bureau of Land Management
 BUSINESS & SUPPORT SVCS DIV
 ONE N CENTRAL AVE SUITE 800
 PHOENIX, AZ 85004 -4427
 Phone: (602) 417-9200

Receipt

No: 3624011

Transaction #: 3727751	
Date of Transaction: 08/08/2016	
CUSTOMER:	
DAVID E. KOSS 8942 E. ANNA PLACE TUCSON, AZ 85710 US	

LINE #	QTY	DESCRIPTION	REMARKS	UNIT PRICE	TOTAL
1	1.00	LOCATABLE MINERALS / MINING CLAIMS- NOT NEW-UNADJUD, ONE AUTH NO. ONLY / MINING CLAIM MONEY RECEIVED CASES: AMC429987/\$155.00		- n/a -	155.00
TOTAL:					\$155.00

PAYMENT INFORMATION			
NOTE: Items will appear on credit card statement as "BLM O Mining Claim".			
1	AMOUNT:	155.00	POSTMARKED: N/A
	TYPE:	CREDIT CARD	RECEIVED: 08/08/2016
	NAME:	DAVID E. KOSS 8942 E. ANNA PLACE TUCSON AZ 85710 US	
	CARD NO:	XXXXXXXXXXXX1642	AUTH CODE: 01459C
	NAME ON CARD:	DAVID E. KOSS	
	EXPIRES:	07/2018	
	SIGNATURE:		

REMARKS

This receipt was generated by the automated BLM Collections and Billing System and is a paper representation of a portion of the official electronic record contained therein.

Run Date: 08/27/15

Run Time: 08:15 AM

**DEPARTMENT OF THE INTERIOR
BUREAU OF LAND MANAGEMENT
MINING CLAIMS**

MC Maintenance Fees Paid Through the BLM Pay Portal

CBS Receipt: 3372771

Printed For Lead File # AMC429987

Agency Tracking ID: 1440104269

Assessment Year: 2016

Number of BLM Serial Nr: 1

Paid On: 08/20/2015

Total Amount Paid: \$155.00

Claim Name	BLM Serial No	Lead File No	Amount Paid
OLD ORO	AMC429987	AMC429987	\$155.00

**United States Department of the Interior
Bureau of Land Management
BUSINESS & SUPPORT SVCS DIV
ONE N CENTRAL AVE SUITE 800
PHOENIX, AZ 85004 -4427
Phone: (602) 417-9200**

Receipt

No: 3372771

Transaction #: 3470969	
Date of Transaction: 08/20/2015	
CUSTOMER:	
DAVID KOSS 8942 E ANNA PL TUCSON,AZ 85710 US	

LINE #	QTY	DESCRIPTION	REMARKS	UNIT PRICE	TOTAL
1	1.00	LOCATABLE MINERALS / MINING CLAIMS- NOT NEW-UNADJUD.ONE AUTH NO. ONLY / MINING CLAIM MONEY RECEIVED CASES: AMC429987/\$155.00		- n/a -	155.00
TOTAL:					\$155.00

PAYMENT INFORMATION					
NOTE: Items will appear on credit card statement as "BLM O Mining Claim".					
1	AMOUNT:	155.00	POSTMARKED:	N/A	
	TYPE:	CREDIT CARD	RECEIVED:	08/20/2015	
	NAME:	DAVID KOSS 8942 E ANNA PL TUCSON AZ 85710 US			
	CARD NO:	XXXXXXXXXXXX7881	AUTH CODE:	07762Z	
	NAME ON CARD:	DAVID KOSS			
	EXPIRES:	04/2015			
	SIGNATURE:				

REMARKS

This receipt was generated by the automated BLM Collections and Billing System and is a paper representation of a portion of the official electronic record contained therein.

NOTICE!!

These documents have been scanned!

Do not place un-scanned documents beneath this notice!

Do not remove this notice from this file!

GPO Jacket No. 560-102
Print Order 61540
Rise Business Services, LLC
Job=AZ15 5/10/2019



Box Number= AZ15031



Claim Begin-End: AMC429987-AMC429987

5 Miscellaneous



AZ15031-26

AMC429540-AMC429995

**NO
DOCUMENTS
FOUND**

NO DOCUMENTS FOUND
NO DOCUMENTS FOUND

NOTICE!!

These documents have been scanned!

Do not place un-scanned documents beneath this notice!

Do not remove this notice from this file!

GPO Jacket No. 560-102
Print Order 61540
Rise Business Services, LLC
Job=AZ15 5/10/2019



Box Number= AZ15031



Claim Begin-End: AMC429987-AMC429987

6 Location Notices-Amendments and Supporting Documents



AZ15031-26

AMC429540-AMC429995

MINING CLAIM STATUS REPORT

Data Entered: 11/24/14 Rdm

MTP Checked By: 11/24/14 Rdm

GEO Checked By: 11/24/14 Rdm

LEAD SERIAL NUMBER: AMC 429987 thru AMC _____

NUMBER OF CLAIMS & TYPE:

LODE
 1 PLACER
 ASSOCIATION PLACER
 MILL SITE
 TUNNEL SITE

CHARGES:

Location Fee @ \$37 = \$ 37.00
 Processing Fee @ \$20 = \$ 20.00
 Maintenance Fee @ \$155 = \$ 155.00
 Add'l Maint Fee for Assoc Placer = \$ _____
SUBTOTAL \$ 212.00
 Other Fees \$ _____
 Other Fees \$ _____
TOTAL \$ 212.00

TOTAL ACREAGE: 20 Per Claim
(Placer Only)

NUMBER OF LOCATORS: 1

DOCUMENTS RECEIVED VIA: Over-the-Counter [] Mail [] TIMELY FILED: Yes [] No []

LEGAL DESCRIPTION: T 9N R 5W SEC 24
 T _____ R _____ SEC _____
 T _____ R _____ SEC _____
 T _____ R _____ SEC _____
 T _____ R _____ SEC _____

BLM [] FOREST SERVICE [] SUBJ TO PL 359: Yes [] No []
WILDERNESS AREA [] _____

SPLIT ESTATE: N/A [] SX [] PX [] OTHER []
SRHA [] Was proper Notice filed if located on SHRA Land? Yes [] No []

RECONVEYED MINERALS ON BLM LAND REQUIRE OPENING ORDER FROM 1944 TO 1993:
Open to Entry On _____ N/A []

COMMENTS/STATUS: VOID [] PARTIALLY VOID [] PVT MINERALS [] WITHDRAWN LANDS []
OTHER [] _____

[] Claimant acknowledges that portions of the following claim(s) site(s) may be void or voidable.

Printed Name of Claimant _____ Signature of Claimant _____

*****FINAL ADJUDICATION*****

DATE 4-7-2015 INITIALS RM

AMC 429987

SEND TO:

LOCATION NOTICE FOR PLACER MINING CLAIM

NOTICE IS HEREBY GIVEN that the OLD ORO

placer mining claim has been located by

LIB, LLC whose current mailing address is 4560 E. BROADWAY BLVD. #226
Tucson, AZ 85711

BLM
Date
Stamp

PHOENIX, ARIZONA

2014 NOV 18 P 3:26

RECEIVED

The general course of this claim is NORTH TO SOUTH and it is situated in YAVAPAI

County, Arizona.

This claim is 1320 feet in length and 660 feet in width. This claim runs from the location monument on which this location notice is posted approximately 1320 feet in a NORTH direction to the NORTH end line and 660 feet in a EAST direction to the EAST end line.

This claim is marked by four monuments, one at each corner of the claim.

The location monument on which this notice is posted is situated within Section 24, Township 9 N, Range 5 W, Gila Salt River Base and Meridian, Arizona. This claim encompasses portions of the following legal subdivision(s) if located by legal subdivision or the following quarter section (s), section (s), Township (s) and Range (s) EAST 1/2 OF THE SW 1/4 OF THE NE 1/4 OF SECTION
24, TOWNSHIP 9 NORTH, RANGE 5 WEST, Gila Salt River Base and Meridian, Arizona.

The locality of this claim with reference to some natural object or permanent monument and additional information (if any) concerning its locality are as follows: THE LOCATION POST IS 660 FT EAST OF THE
CENTER POINT OF SECTION 24, T9N, R5W

DATED AND POSTED on the ground this 16 day of November, 2014.

LOCATOR (s) Dorovan A. McFarland (as agent locating for LIB, LLC)

Form MCF102
Revised July 2005

AMC429987

(A) 34°6.659'
112°43.544'

(B) 34°6.659'
112°43.413'

(C) 34°6.441'
112°43.544'

(D) 34°6.441'
112°43.413'

GPS COORDINATES

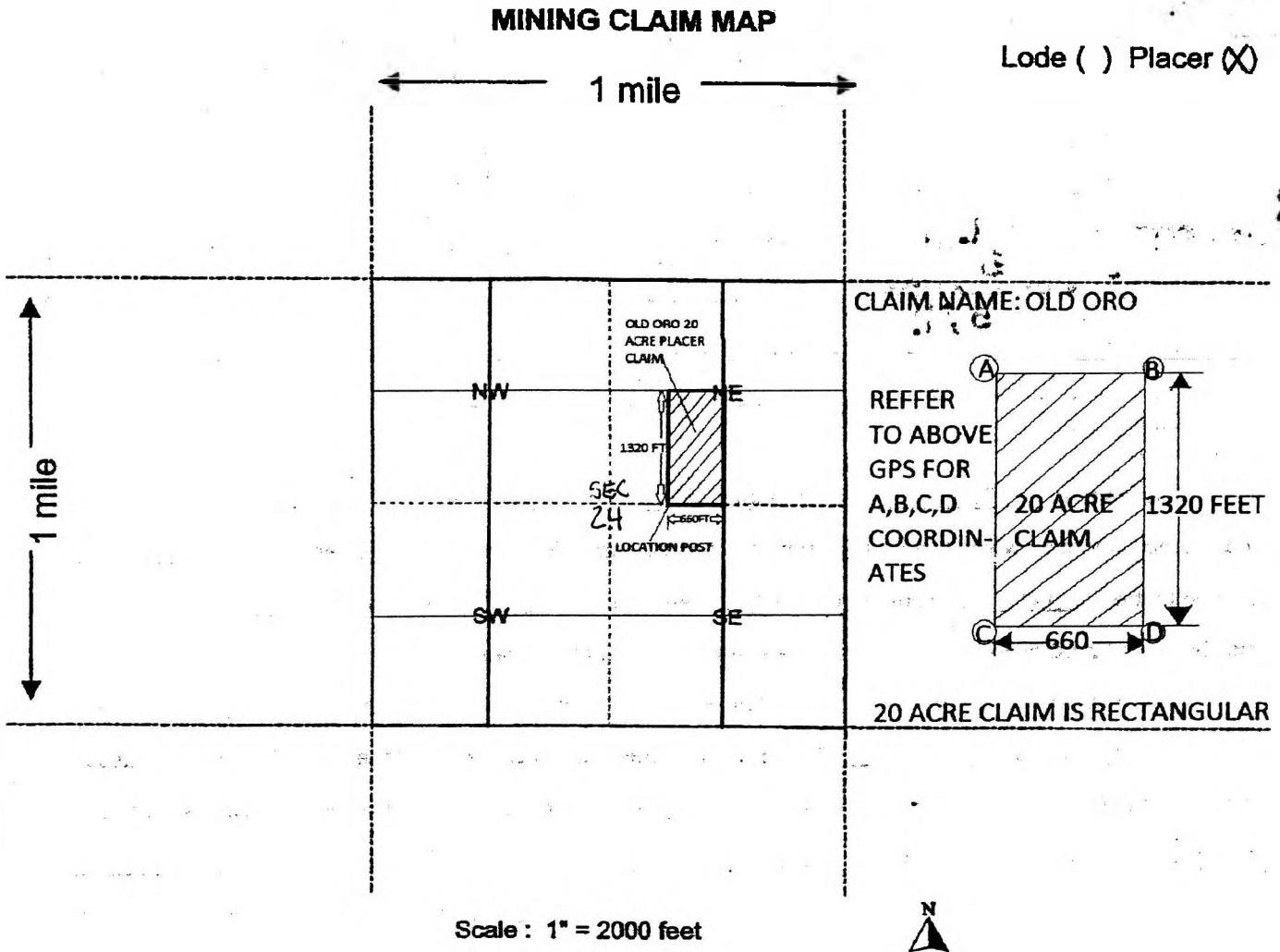

1. The above map depicts the OLD ORO mining claim, which is located in Section (s) 24, Township 9 N, Range 5 W, Gila and Salt River Base and Meridian, YAVAPAI County, Arizona.
2. The type of corner and location monuments used are as follows: 2" WHITE PVC POSTS 5 FEET TALL WITH TAPED CAPS TO KEEP BIRDS OUT
3. The bearings and distances in degrees and feet between claim corners are as depicted on the map.

Form MCF100a
Revised July 2005

This form is available from the Arizona Department of Mines & Mineral Resources and may be reproduced.

AM04299871

Input Parameters for Geographic Report with Land

System Id = CR

Admin State = AZ

Geo State =

Casetype Begins With

Case Disp Txt = AUTHORIZED, CANCELLED, EXPIRED, PENDING, REJECTED, RELINQUISHED, WITHDRAWN

Mer Twp Rng =

Section =

Mtrs = 14 0090N 0050W 024, 14 0090N 0050W 999

Commodity =

Commodity Txt =

Pending Org =

Pend Org Decode =

Total Rows Returned: 2

RUN TIME: 04:19 PM

UNITED STATES DEPARTMENT OF INTERIOR
BUREAU OF LAND MANAGEMENT
GEOGRAPHIC REPORT WITH LAND
Sorted by Serial Number

RUN DATE: 11/24/2014
Page 1 of 1

Adm State: AZ

Serial Number: AZAR 0000110
Total Case Acres: 39.400

<u>Casetype</u>	<u>Case Disp</u>				<u>Sect</u>	<u>Sur Typ</u>	<u>Sur Num</u>	<u>Suff</u>	<u>Subdivision</u>	<u>Act Pend</u>
285003	AUTHORIZED	14	0090N	0050W	024	ALIQ			NWNE,E2NW,W2SW,NESW;	

Serial Number: AZAR 0034626
Total Case Acres: 26.550

<u>Casetype</u>	<u>Case Disp</u>				<u>Sect</u>	<u>Sur Typ</u>	<u>Sur Num</u>	<u>Suff</u>	<u>Subdivision</u>	<u>Act Pend</u>
286202	AUTHORIZED	14	0090N	0050W	024	ALIQ			E2W2;	



UNITED STATES POSTAL SERVICE



7013 2630 0000 6384 6128



1021



85004

U.S. POSTAGE
PAID
CONGRESS, AZ
85332
NOV 17, 14
AMOUNT

\$9.05
00078807-01

Flat Rate Mailing Envelope

Visit us at usps.com

FROM: DONOVAN SCHUYLER
3835 Wheeler Rd.
Fowlerville, MI 48836

RECEIVED
2014 NOV 18 P 3:25
PHOENIX, ARIZONA

TO: (BLM) ARIZONA STATE OFFICE
ONE NORTH CENTRAL AVENUE
SUITE 800
PHOENIX, AZ 85004-4427



PS00001035014

EP14F-P-PP
OD: 12.5 x 9.5